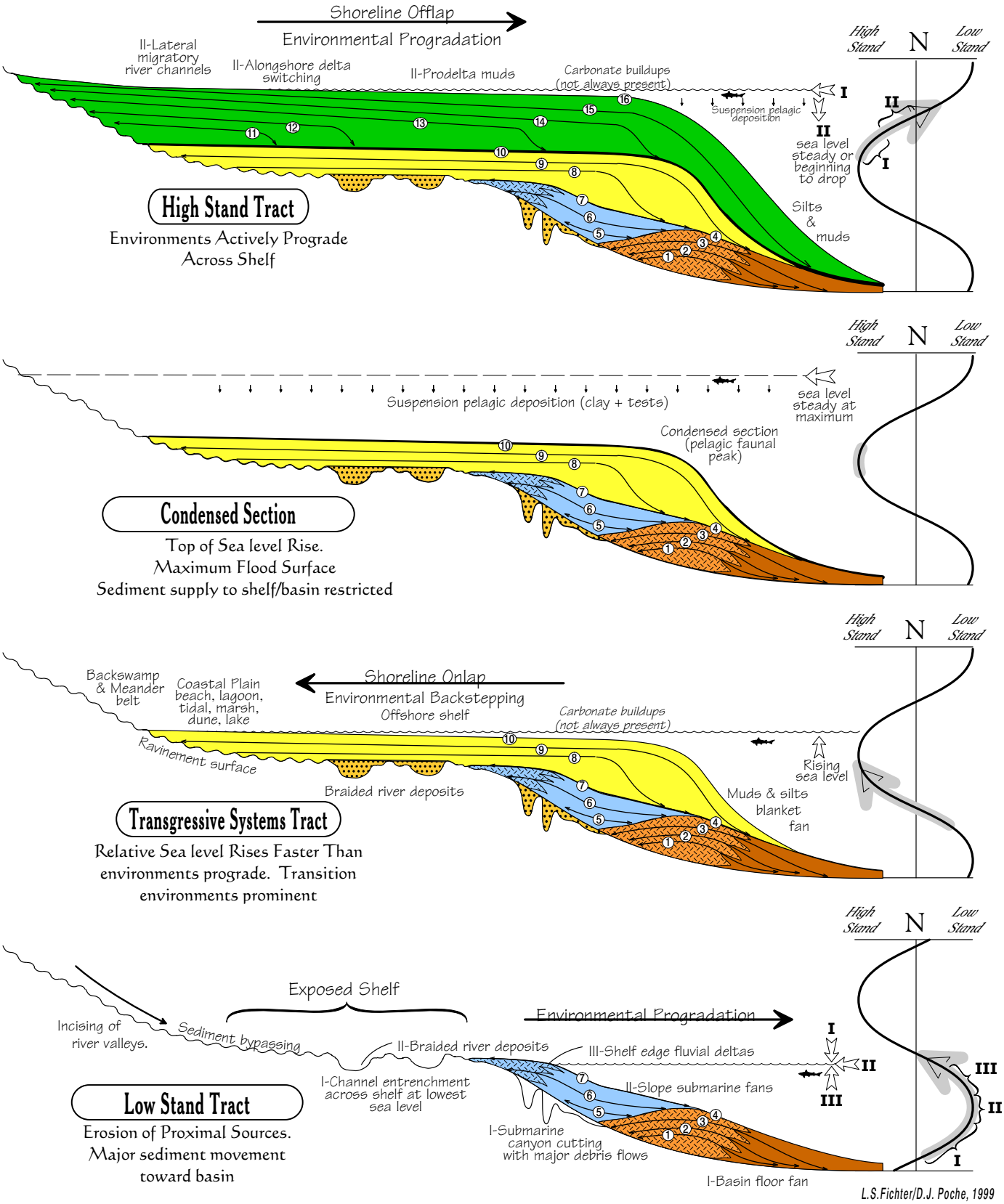# Sequence Deposits in A Eustatic Sea Level Cycle